

**RAISED FLOOR
FOR UNDERFLOOR SYSTEMS**

**NO UTILITIES OR WINDOWS THIS WALL
SO MODULES CAN BACK TO BACK**

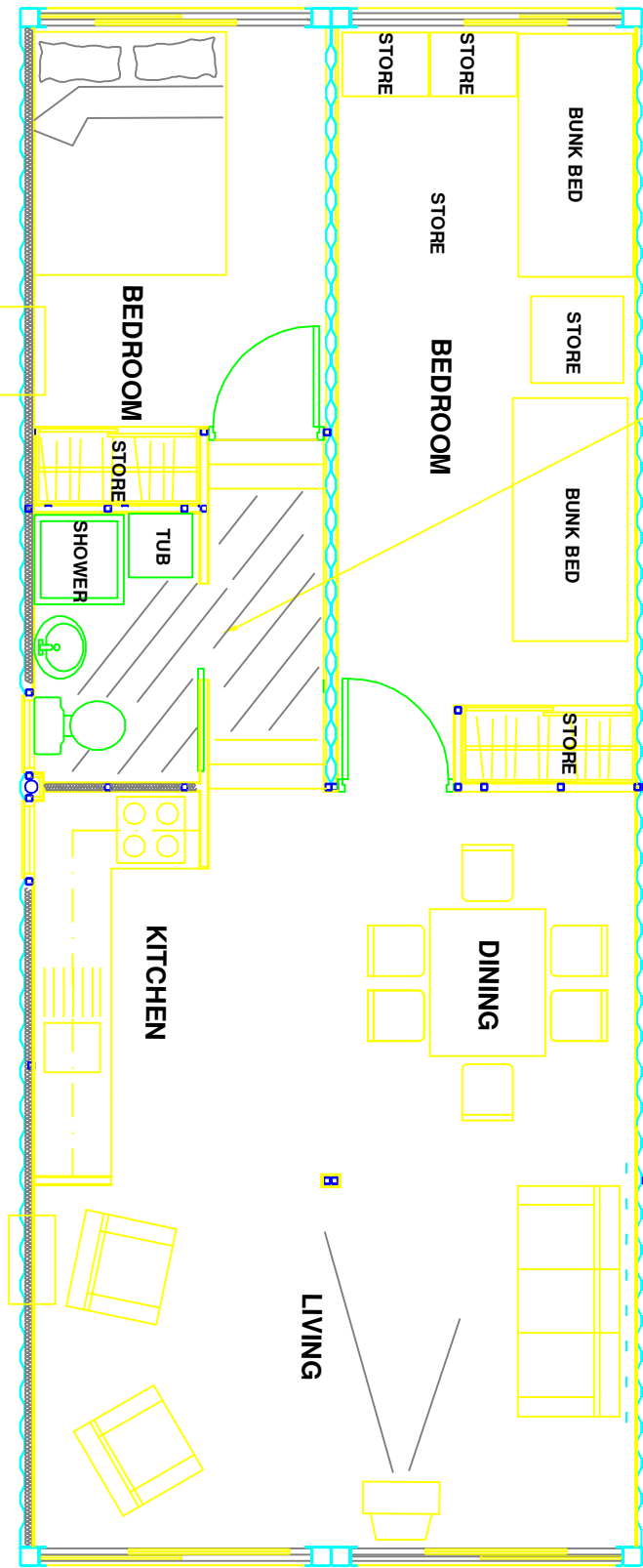

**WASTE TANKS UNDER FLOOR
WASTE CONNECTION HERE
VENTILATION**

**AIR CONDITIONER
UTILITY SUPPLY
110V 60Hz ELEC SUPPLY
AIR CONDITIONER**

FOR INITIAL REVIEW		DATE	10/09/08
ISSUE DETAILS		REV DWN	DATE
<p>©2008 This document contains information proprietary to TEC BUILD LTD and is intended for use only by the person or persons named in the title of this document. No part of this document may be reproduced without the prior written permission of TEC-build Ltd.</p> <p>TEC BUILD LTD 144-146 West Sussex, UK Tel: +44(0)1444 230 886 Fax: +44(0)1444 230 889 Email: k@tec-build.co.uk</p>		DATE	ISSUED
<p>TITLE RELIEF ACCOMMODATION SINGLE & COUPLE DWELLING MESS & FAMILY DWELLING</p>		DATE	ISSUED
<p>CONTRACT SPECIFICATION TR-1-225</p>		DATE	ISSUED
<p>ALL DIMENSIONS AS SHOWN</p>		DATE	ISSUED
<p>SHEET SCALE: 100% DRAWING SCALE: A2</p>		DATE	ISSUED
<p>CONTRACT SPECIFICATION NA2-0072-A</p>		DATE	ISSUED
<p>TEC BUILD LTD Orimtech Ltd UNIT</p>		DATE	ISSUED

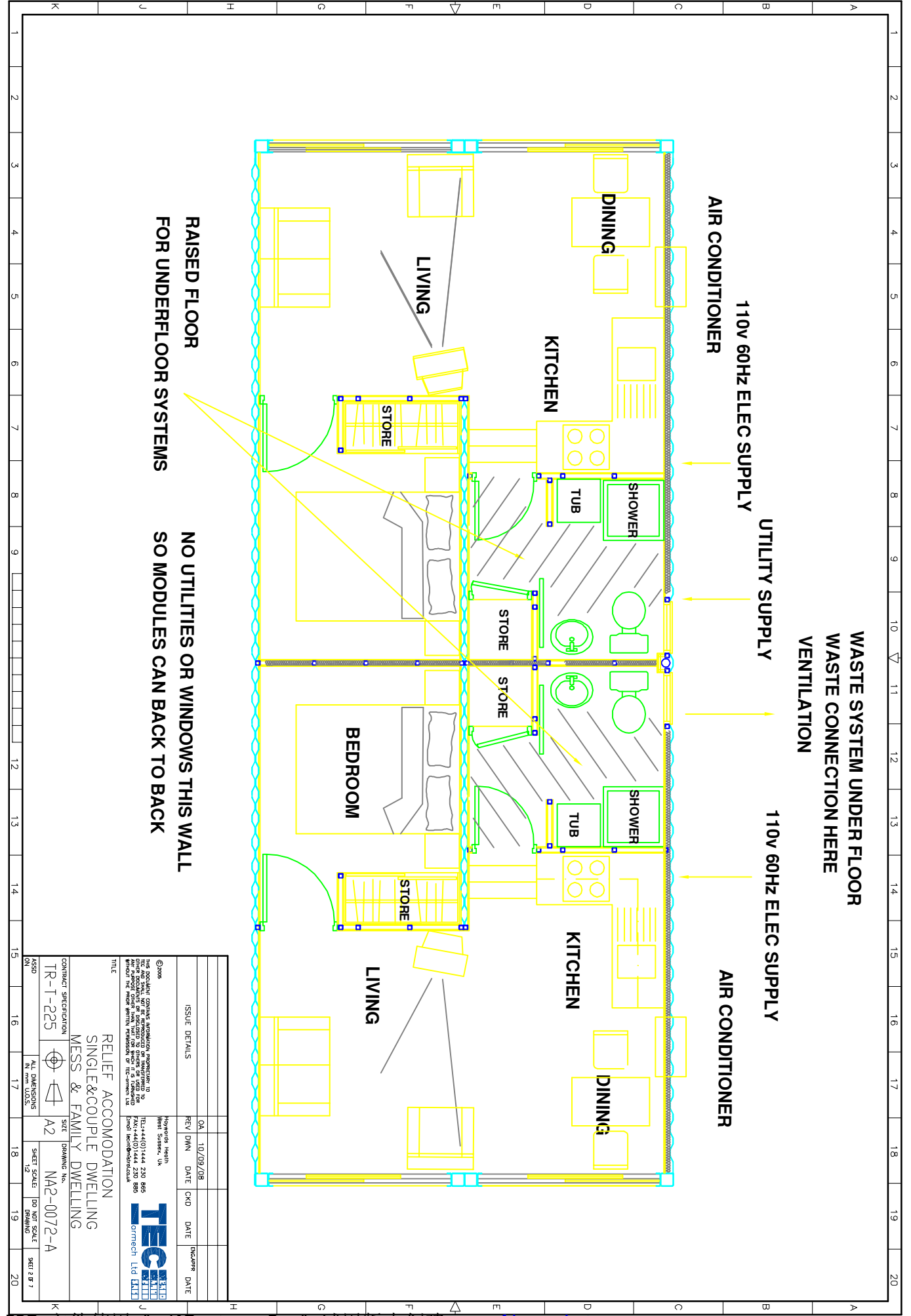

ISSUE DETAILS	DA	10/09/08	REV	DNM	DATE	CKD	DATE	DESCRIBE	DATE
<p>©2008 THE ACCOUNTANT GROUP'S LIABILITY IS LIMITED TO THE AMOUNT OF FEES PAID TO THE ACCOUNTANT GROUP BY THE CLIENT. THE ACCOUNTANT GROUP IS NOT RESPONSIBLE FOR ANY LOSS OF PROFITS OR BUSINESS OPPORTUNITIES. THE ACCOUNTANT GROUP'S LIABILITY IS LIMITED TO THE AMOUNT OF FEES PAID TO THE ACCOUNTANT GROUP BY THE CLIENT. THE ACCOUNTANT GROUP IS NOT RESPONSIBLE FOR ANY LOSS OF PROFITS OR BUSINESS OPPORTUNITIES.</p> <p>Howard Heath West Sussex, UK TEL: +44(0)1444 230 995 FAX: +44(0)1444 230 996 Email: hheath@hheath.co.uk</p> <p>TEC BUILD Formech Ltd ELLI</p>									
TITLE	RELIEF ACCOMMODATION SINGLE & COUPLE DWELLING MESS & FAMILY DWELLING								
CONTRACT SPECIFICATION	TR-T-225								
ASPD	ALL DIMENSIONS	N.B. SEE 2.2.2.2.2		SHEET SCALE		DO NOT SCALE		SHEET 2 OF 7	
	A2	NA2-0072-A							

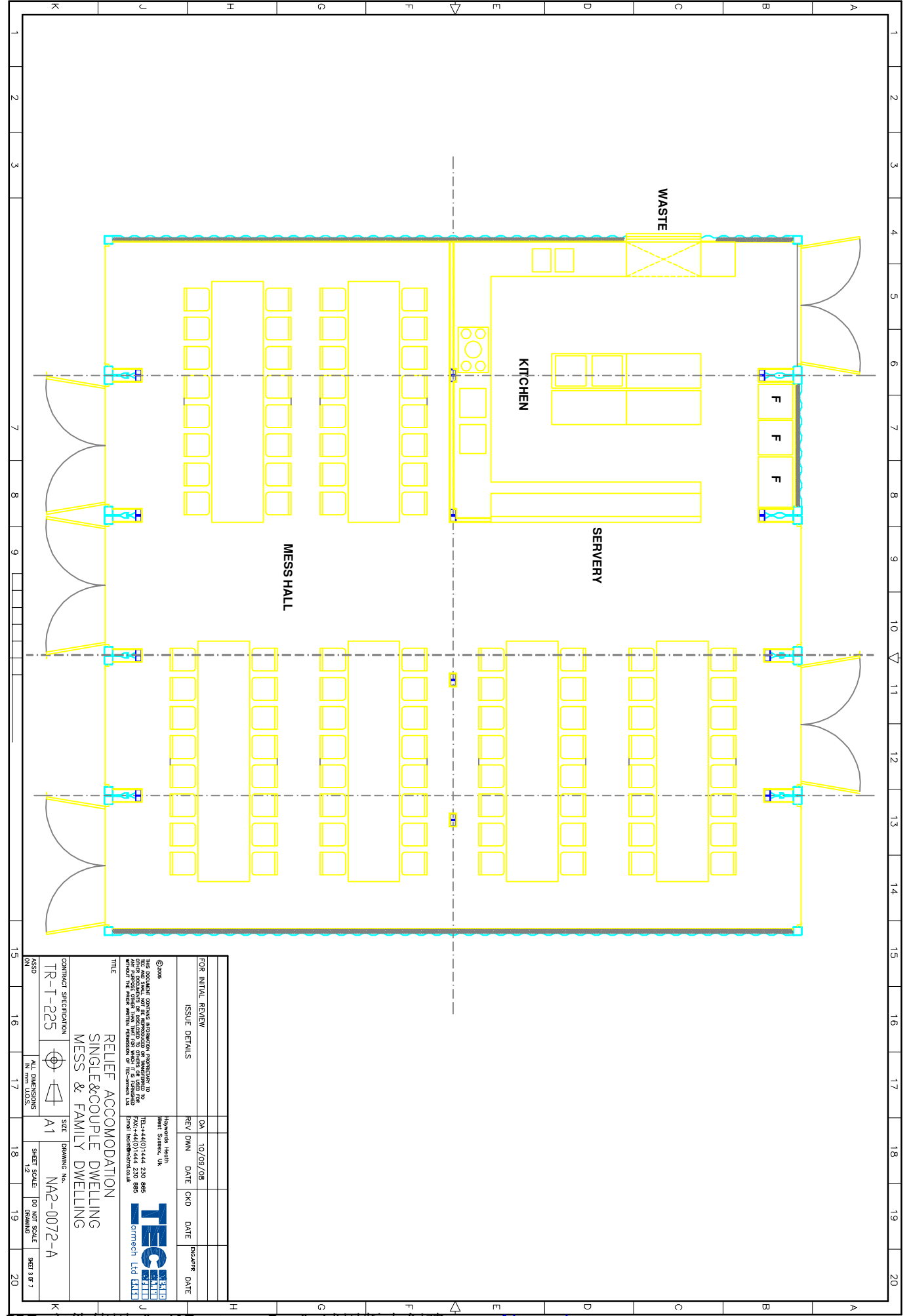

FOR INITIAL REVIEW	OK	10/09/08	DATE	DATE
ISSUE DETAILS	REV	DNM	DATE	CMD
	REV	DNM	DATE	CMD
	REV	DNM	DATE	CMD

©2008
 THE ACCUMULATOR COMPANY'S UNDERTAKING IS LIMITED TO THE DESIGN OF THE ACCUMULATOR AND ITS PARTS. THE COMPANY IS NOT RESPONSIBLE FOR THE DESIGN OF THE SYSTEM OR THE DESIGN OF THE VESSEL IN WHICH THE ACCUMULATOR IS TO BE USED. THE USER SHALL BE RESPONSIBLE FOR THE DESIGN OF THE SYSTEM AND THE DESIGN OF THE VESSEL IN WHICH THE ACCUMULATOR IS TO BE USED. THE USER SHALL BE RESPONSIBLE FOR THE DESIGN OF THE SYSTEM AND THE DESIGN OF THE VESSEL IN WHICH THE ACCUMULATOR IS TO BE USED. THE USER SHALL BE RESPONSIBLE FOR THE DESIGN OF THE SYSTEM AND THE DESIGN OF THE VESSEL IN WHICH THE ACCUMULATOR IS TO BE USED.

TEC
 TEC MECHANICAL LTD
 10, Woodlands Heath
 West Sussex, UK
 Tel: 014401444 230 886
 Fax: 014401444 230 886
 Email: tec@tecmechanical.co.uk

HOWARD HEALTH
 West Sussex, UK
 Tel: 014401444 230 886
 Fax: 014401444 230 886
 Email: howard@howardhealth.co.uk

TEC MECHANICAL LTD
 Ormech Ltd LIMITED

CONTRACT SPECIFICATION
TR-T-225

ALL DIMENSIONS
 IN METERS UNLESS
 STATED OTHERWISE

SIZE DRAWING No.
A1 NA2-0072-A

SHEET SCALE: (DO NOT SCALE FROM DRAWING)
 SHEET 3 OF 7

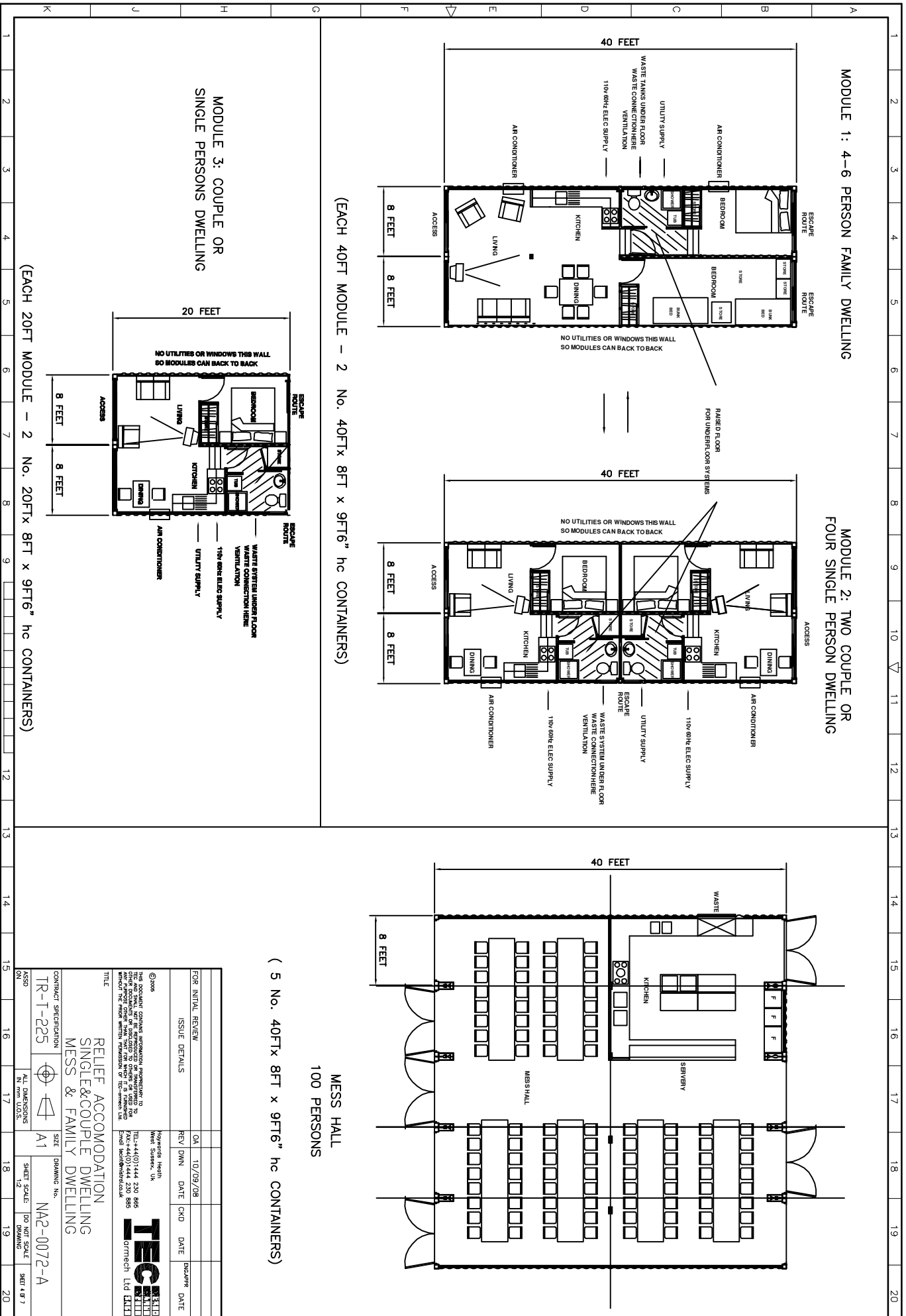

(5 No. 40FTx 8FT x 9FT6" hc CONTAINERS)

FOR INITIAL REVIEW	ISSUE DETAILS	REV	DATE	CHKD	DATE	DECORR	DATE

©2006
 THE ACCURACY OF THIS DRAWING IS GUARANTEED TO THE CLIENT BY THE CONTRACTOR. THE CONTRACTOR SHALL BE RESPONSIBLE FOR OBTAINING ALL NECESSARY PERMITS AND APPROVALS FROM THE LOCAL AUTHORITIES. THE CONTRACTOR SHALL BE RESPONSIBLE FOR OBTAINING ALL NECESSARY PERMITS AND APPROVALS FROM THE LOCAL AUTHORITIES. THE CONTRACTOR SHALL BE RESPONSIBLE FOR OBTAINING ALL NECESSARY PERMITS AND APPROVALS FROM THE LOCAL AUTHORITIES.

TEC
 TECHNICAL ENGINEERING CONSULTANTS
 10/09/08
 West Sussex, UK
 Tel: +44(0)1444 230 856
 Fax: +44(0)1444 230 855
 Email: info@tec-engineers.co.uk

CONTRACT SPECIFICATION TR-T-225	ALL DIMENSIONS IN METERS UNLESS OTHERWISE STATED	SIZE A1	DRAWING NO. NAE-0072-A
RELIEF ACCOMMODATION SINGLE & COUPLE DWELLING MESS & FAMILY DWELLING			

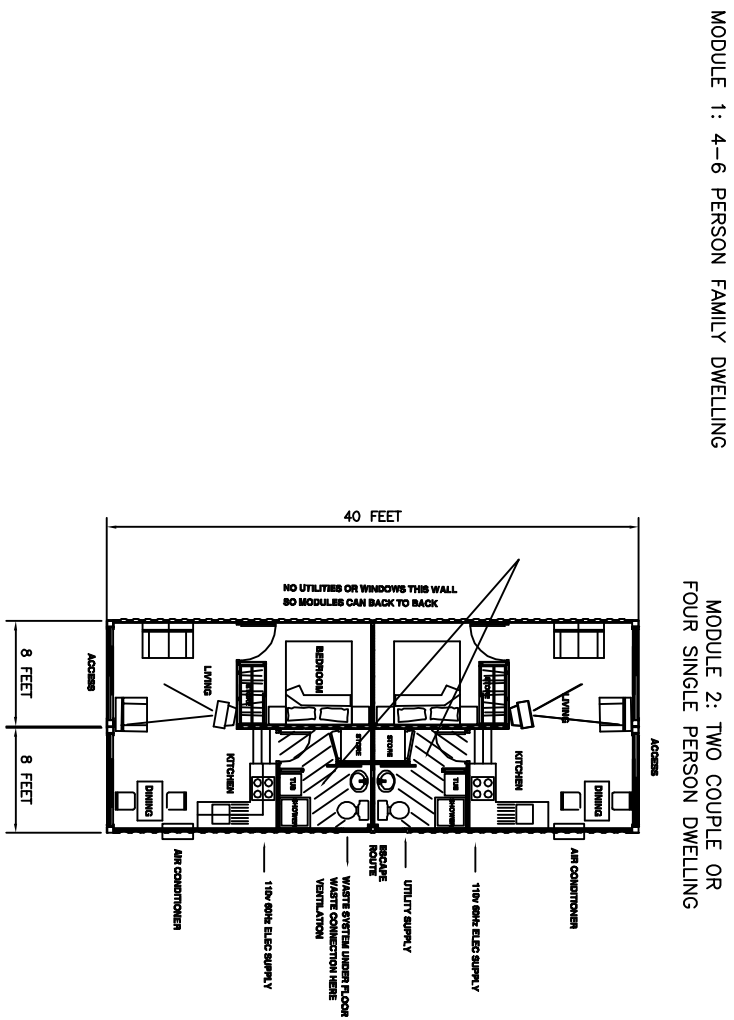

MODULE 1: 4-6 PERSON FAMILY DWELLING

MODULE 2: TWO COUPLE OR FOUR SINGLE PERSON DWELLING

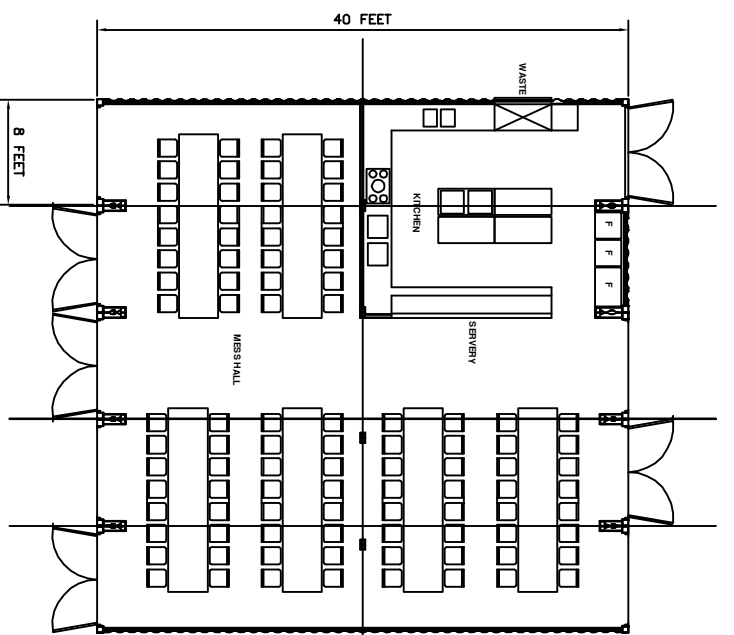
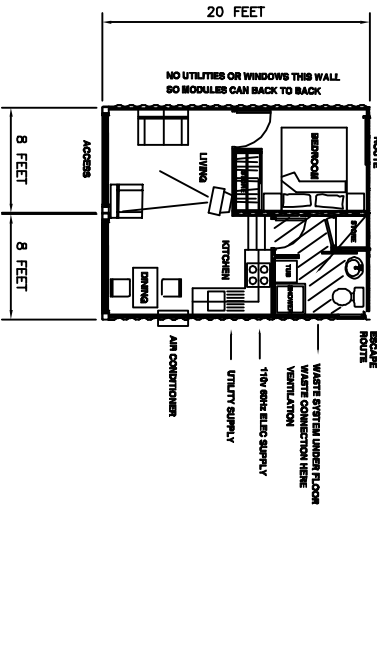

MESS HALL
100 PERSONS

(5 No. 40FTx 8FT x 9FT6" hc CONTAINERS)

(EACH 20FT MODULE - 2 No. 20FTx 8FT x 9FT6" hc CONTAINERS)

FOR INITIAL REVIEW	ISSUE DETAILS	REV	DATE	CHKD	DATE	DESCRIP	DATE
			10/09/08				
©2008 THE ACCURACY OF THIS DRAWING IS GUARANTEED BY THE DESIGNER TO THE EXTENT OF HIS OR HER PROFESSIONAL LIABILITY. THE CLIENT'S RESPONSIBILITY IS TO VERIFY THE INFORMATION AND DATA PROVIDED BY THE CLIENT AND TO PROVIDE THE NECESSARY PERMISSION OF THE CLIENT'S AUTHORITY TO PRODUCE THIS DRAWING. Howard Heath West Sussex, UK Tel: +44(0)1444 230 856 Fax: +44(0)1444 230 858 Email: h.heath@hheath.co.uk							
TEC TECHNICAL ENGINEERING CONSULTANTS							
TITLE: RELIEF ACCOMMODATION SINGLE & COUPLE DWELLING MESS & FAMILY DWELLING							
CONTRACT SPECIFICATION		DRAWING No.		DRAWING No.			
TR-T-225		A1		NA2-0072-A			
SHEET SCALE		DWG. SCALE		SHEET 5 OF 7			
ASISO		ALL DIMENSIONS		IN UNLESS STATED			

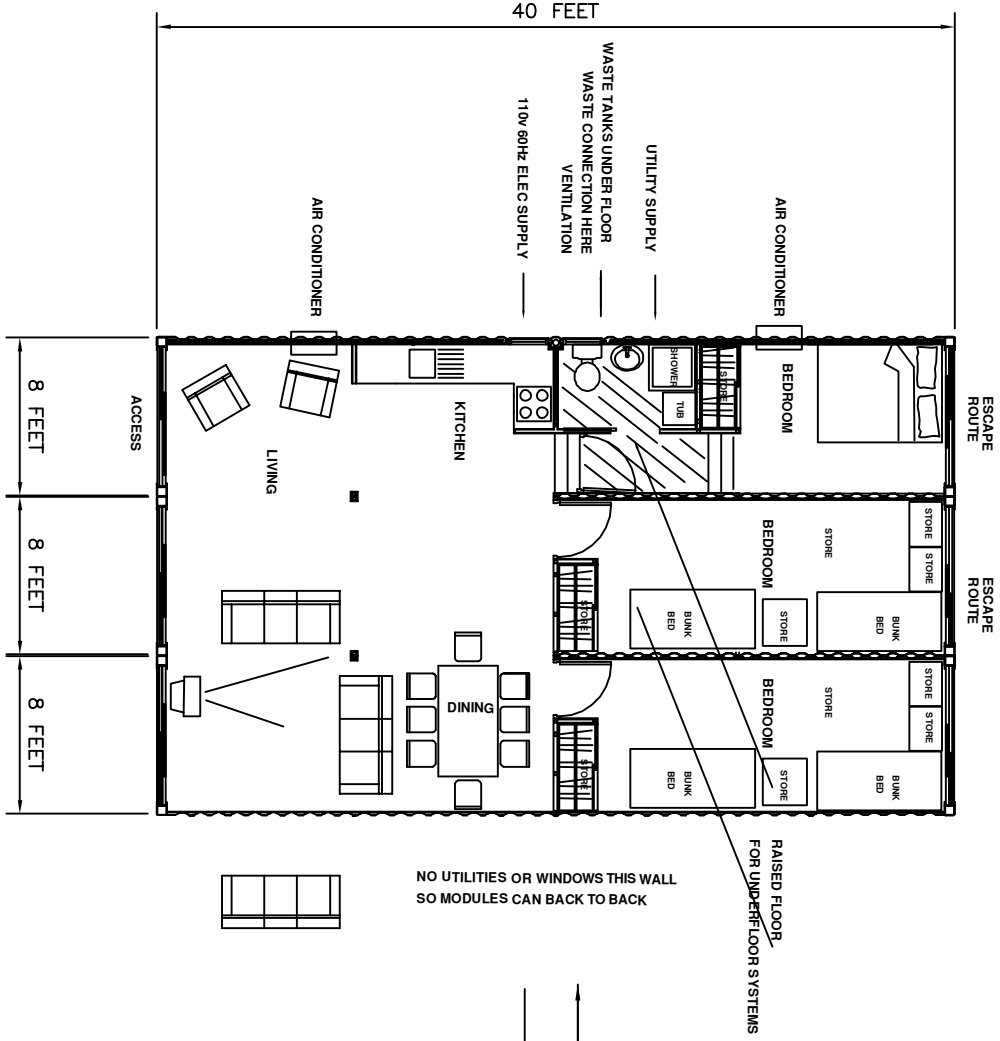

(EACH 40FT MODULE - 2 No. 40FT X 8FT X 9FT6" hc CONTAINERS)

NO UTILITIES OR WINDOWS THIS WALL
SO MODULES CAN BACK TO BACK

RAISED FLOOR
FOR UNDER-FLOOR SYSTEMS

FOR INITIAL REVIEW	ISSUE DETAILS	REV	DATE	CHKD	DATE	DESCRIBE	DATE
		QA	10/09/08				
		REV	DNM	DATE	CKD	DATE	DESCRIBE
<p>©2008 The Accurate Containers International Corporation is the owner of the design and construction of this floor plan. All dimensions are subject to change without the prior written permission of Acc-Container Ltd.</p> <p>Keywords: Health West Sussex, UK Tel: +44(0)1444 230 886 Fax: +44(0)1444 230 885 Email: design@acccontainers.co.uk</p> <p>TEC TECHNICAL ENGINEERING Ormeau Ltd ELLI</p>							

CONTRACT SPECIFICATION	TR-T-225	ALL DIMENSIONS	AS SHOWN
SIZE	A2	DRAWING No.	NA2-0072-A
<p>RELIEF ACCOMMODATION SINGLE & COUPLE DWELLING MESS & FAMILY DWELLING</p>			

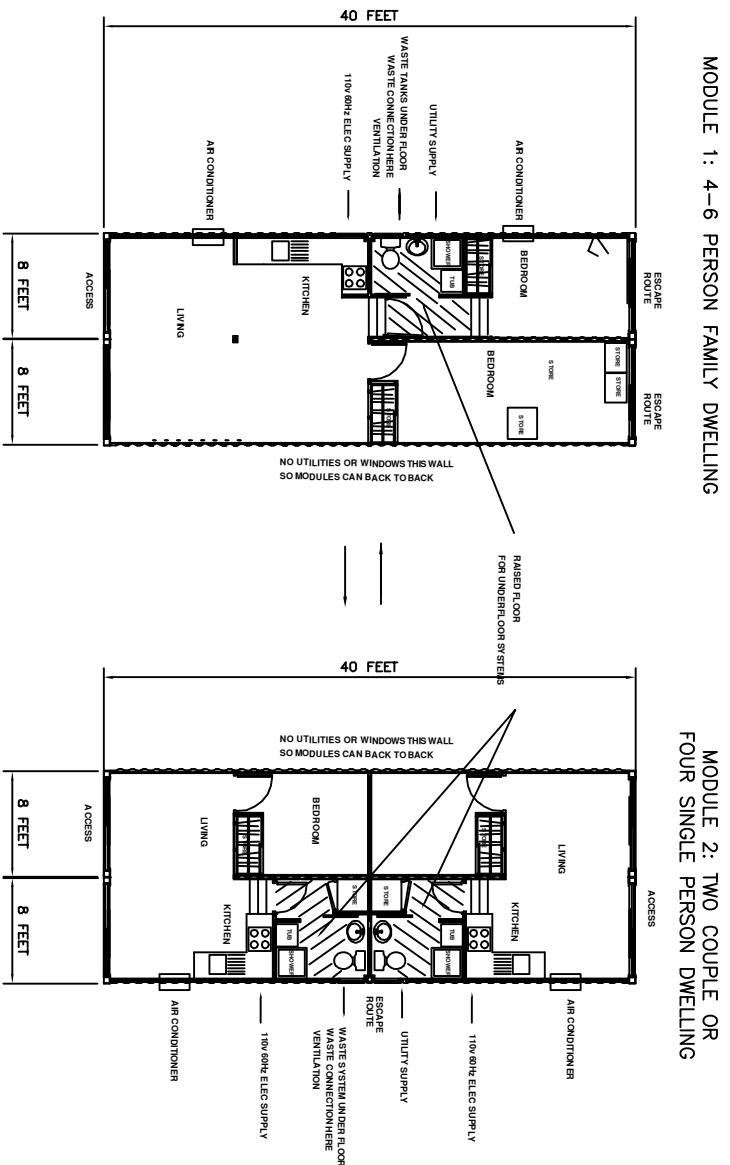

(EACH 40FT MODULE - 2 No. 40FTx 8FT x 9FT6" hc CONTAINERS)

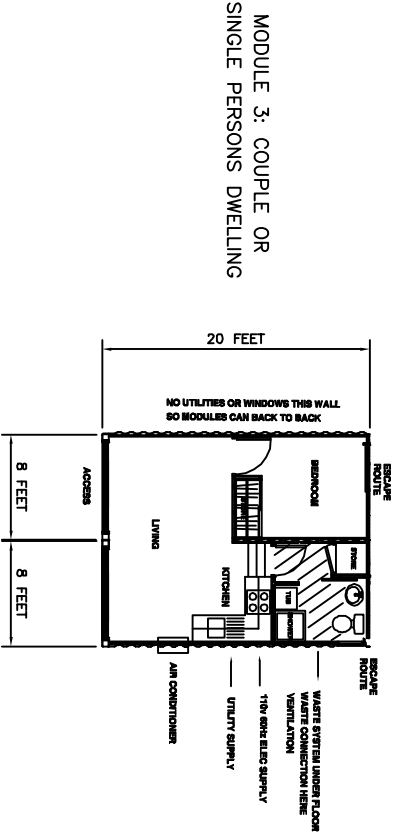

(EACH 20FT MODULE - 2 No. 20FTx 8FT x 9FT6" hc CONTAINERS)

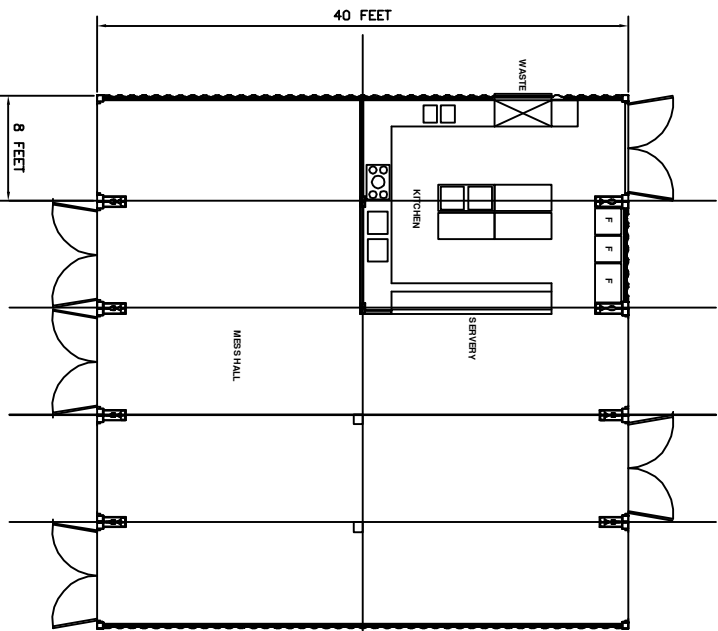

(5 No. 40FTx 8FT x 9FT6" hc CONTAINERS)

MESS HALL

100 PERSONS

©2006		THE ACCUMULATED CONTAINERS CORPORATION PROPRIETARY TO THIS DOCUMENT. ALL RIGHTS RESERVED. NO PART OF THIS PUBLICATION MAY BE REPRODUCED OR TRANSMITTED IN ANY FORM OR BY ANY MEANS, WITHOUT THE WRITTEN PERMISSION OF TEC-System Ltd.	
TEC SYSTEMS LTD Ormeau, Dublin 14, Ireland		TEC SYSTEMS LTD Ormeau, Dublin 14, Ireland	
TITLE		RELIEF ACCOMMODATION SINGLE & COUPLE DWELLING MESS & FAMILY DWELLING	
CONTRACT SPECIFICATION		DRAWING No. NA2-0072-A	
ASD	TR-T-225	SIZE	A1
FOR INITIAL REVIEW		ISSUE DETAILS	DATE
REV	DATE	CHKD	DATE
REV	DATE	CHKD	DATE
REV	DATE	CHKD	DATE
REV	DATE	CHKD	DATE